



135°30'0"W

135°15'0"W

135°0'0"W

This map was produced by the National Park Service - Fire Management Program Fire GIS Specialist on 2/13/2026. GIS data and product accuracy may vary. This map is not to be used for navigational purposes. It is only to be used as a supplemental means of identifying vertical obstructions and other known hazards.

Note to Pilots and Cooperating Agencies: Not all aerial wires, cableways, and obstructions that could be hazardous to aircraft are shown on this map. Please use extreme caution when flying in unfamiliar areas.

Sectional Charts: Juneau (Effective Date: January 22, 2026)

59°45'0"N

59°45'0"N

59°30'0"N

59°30'0"N

59°15'0"N

59°15'0"N

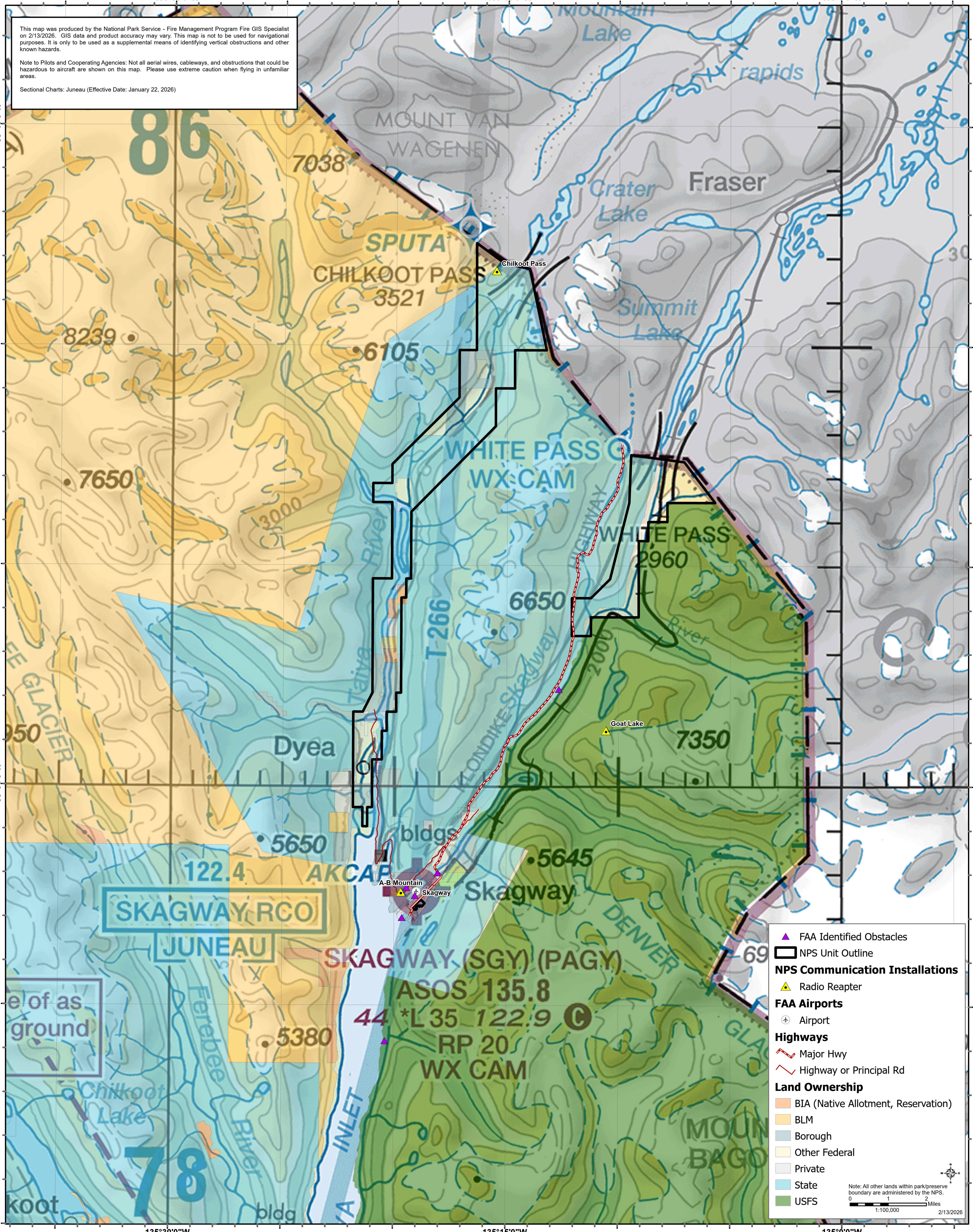

- ▲ FAA Identified Obstacles
- ▭ NPS Unit Outline
- NPS Communication Installations**
- ▲ Radio Repeater
- FAA Airports**
- ⊕ Airport
- Highways**
- ▬ Major Hwy
- ▬ Highway or Principal Rd
- Land Ownership**
- BIA (Native Allotment, Reservation)
- BLM
- Borough
- Other Federal
- Private
- State
- USFS

Note: All other lands within park/preserve boundary are administered by the NPS.

1:100,000
Miles
2/13/2026